

PLAN SHOWING THE PROPOSED GROUND & FIRST FLOOR CONSTRUCTION OF THE RESIDENTIAL BUILDING AT PLOT No-23, IN SURVEY No-144/1-F, AS PER PATTASURVEY No-144/189, SARDAR ADHIKESAVALU NAGAR PART-I, PERUNGALATHUR VILLAGE, TAMBARAM TALUK, KANCHEEPURAM DISTRICT WITHIN PERUNGALATHUR SPECIAL PANCHAYAT LIMITS. SCALE 1:100 OR 1"=8'0" OFFICE COPY

PLOT APPROVED BY C.M.D.A VIDE NO-REGULARISATION PERMIT NO-50627 LETTER NO-617/2000, DT-18-12-2000

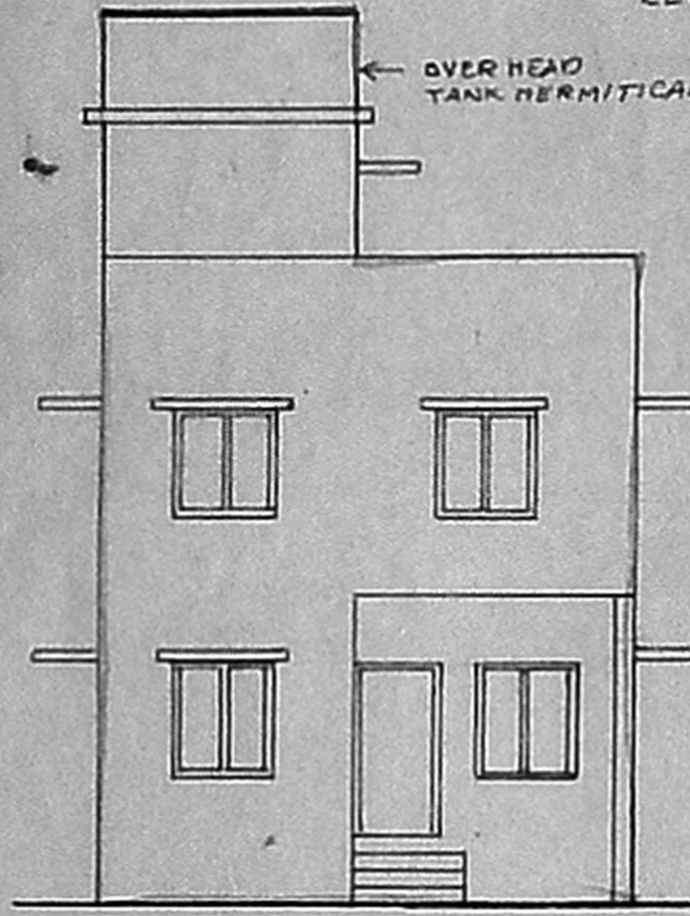

ELEVATION

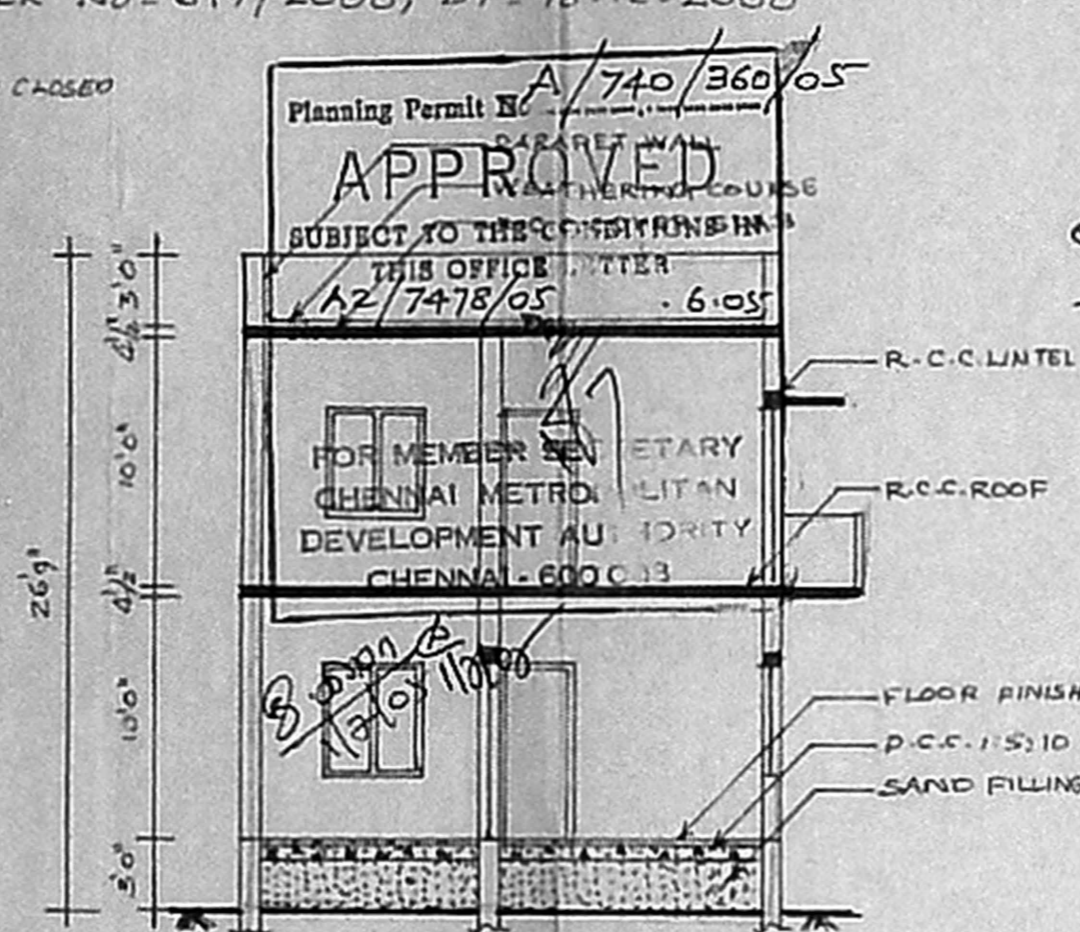

SECTION ON AB

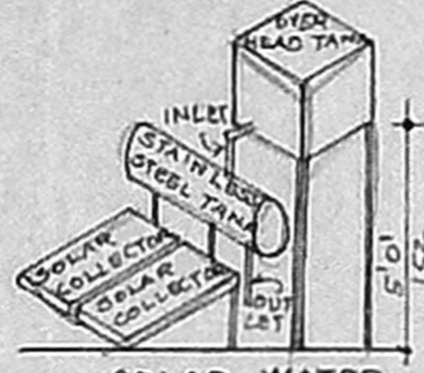

SOLAR WATER HEATING SYSTEM

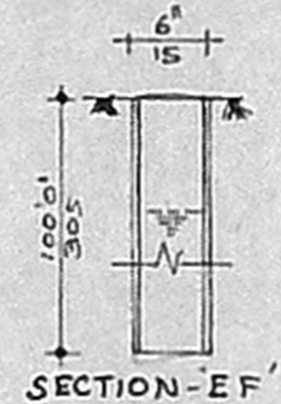

SECTION-EF
PLAN OF BORE WELL

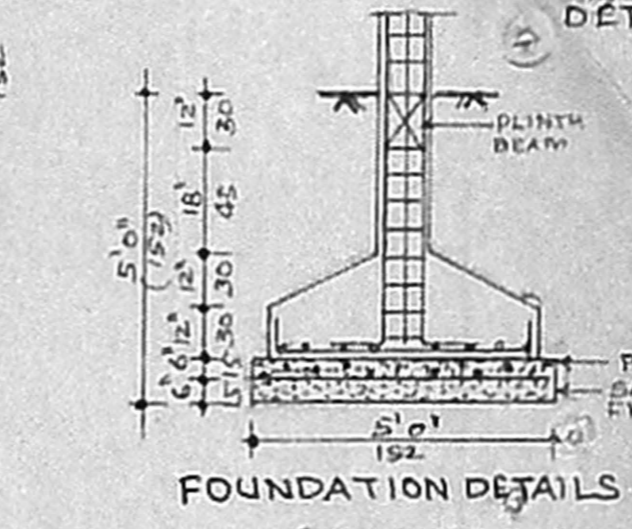

FOUNDATION DETAILS

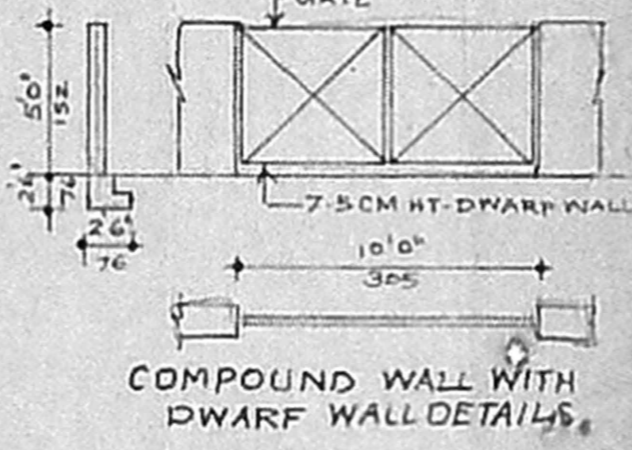

COMPOUND WALL WITH DWARF WALL DETAILS

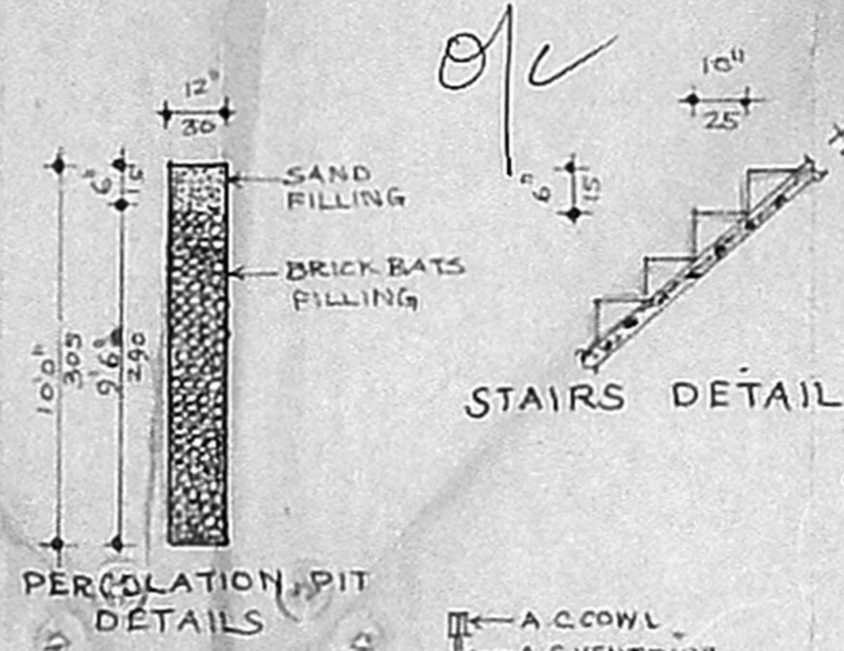

STAIRS DETAIL

PERCOLATION PIT DETAILS

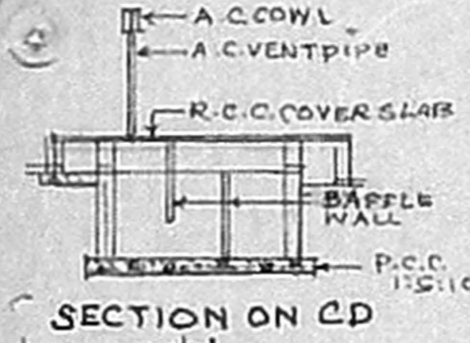

SECTION ON CD

PLAN OF SEPTIC TANK

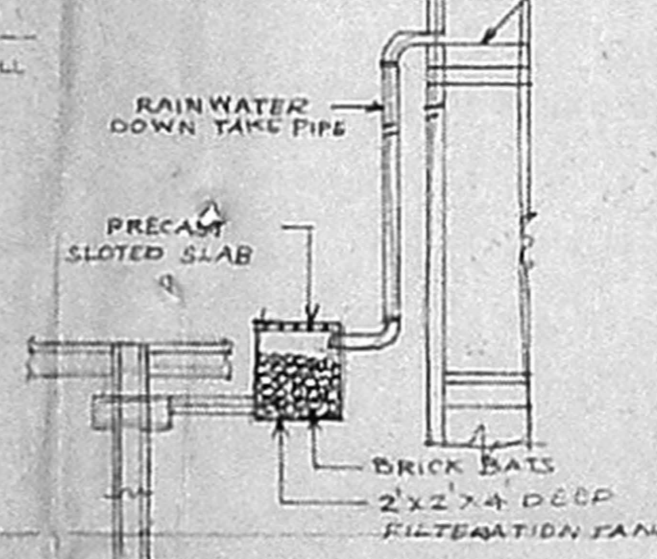

RAIN WATER HARVESTING SYSTEM

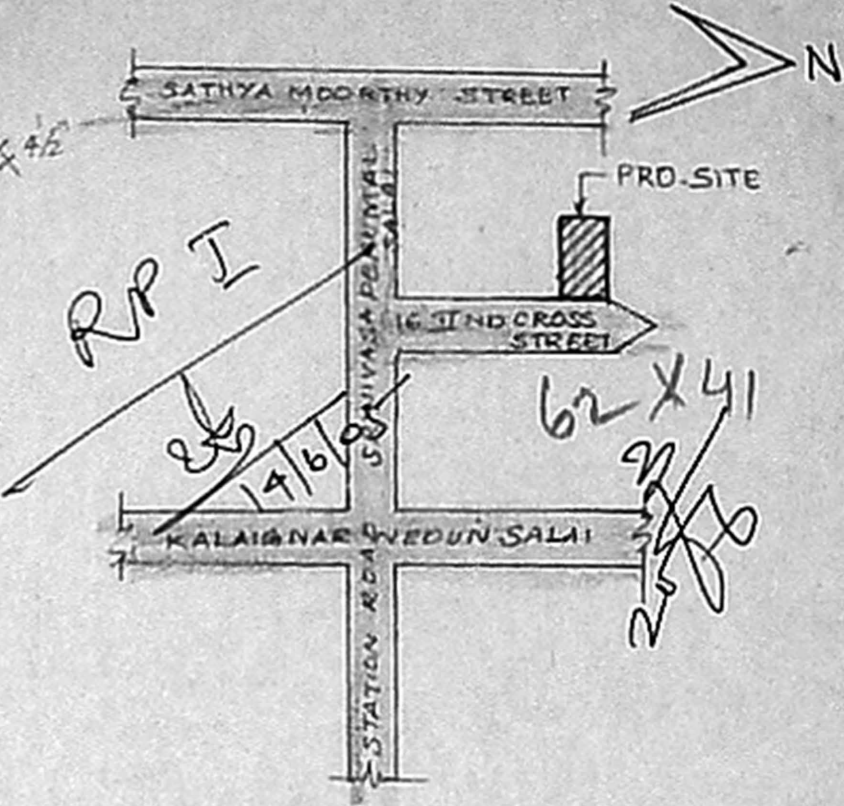

KEY PLAN (N.T.S)

AREA STATEMENT	Sq. Ft.	Sq. Mt.
PLOT No-23 EXTENT :-	1350.00	125.46
PRO. G.FLOOR AREA :-	609.37	56.63
PRO. F.FLOOR AREA :-	698.30	64.92
HEAD ROOM AREA :-	189.75	17.35
TOTAL PLINTH AREA :-	1497.62	139.18
FSI :-	1.109	
PLOT COVERAGE :-	45%	

JOINERY DETAILS		
MD	MAIN DOOR	3'3" x 7'0"
D	DOOR	3'0" x 7'0"
DI	DOOR	2'6" x 7'0"
W	WINDOW	4'0" x 4'6"
KW	KITCHEN WINDOW	4'0" x 3'0"
V	VENTILATOR	2'0" x 2'0"

COLOUR INDEX	
⊙	PROPOSED
⊖	SITE BOUNDARY
⊙	ROAD

A. Siva
OWNER

M. Ramamurthy
M. RAMAMURTHY, BE, F.T.V.
Licensed Surveyor
PERUNGALATHUR SPECIAL PANCHAYAT
Off: 160/14, (First Floor) Mudichur Road
West Tambaram, Chennai-600 045.
LICENSED SURVEYOR

JOB NO-768
DRAWN - SIVAL
CHECKED -

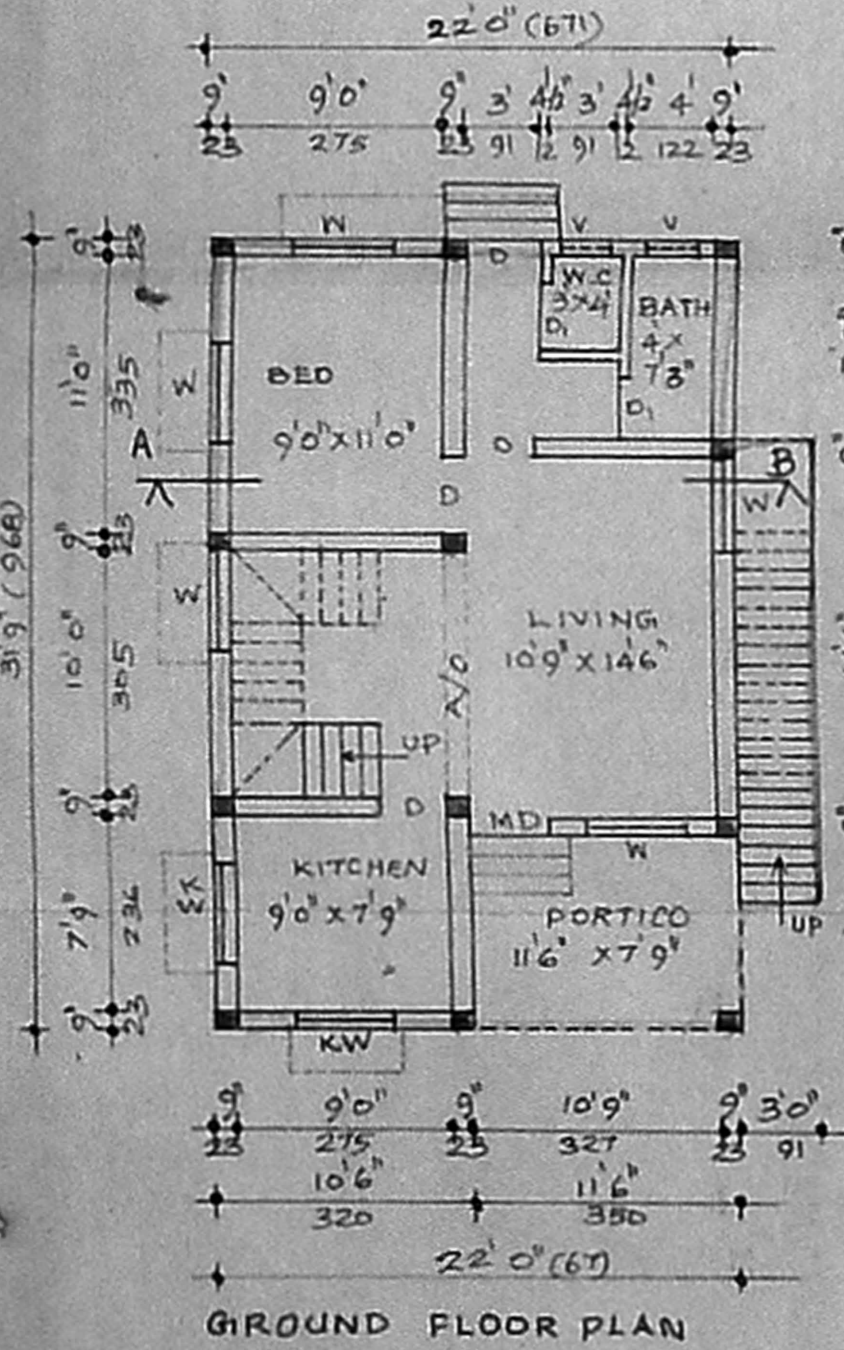

GROUND FLOOR PLAN

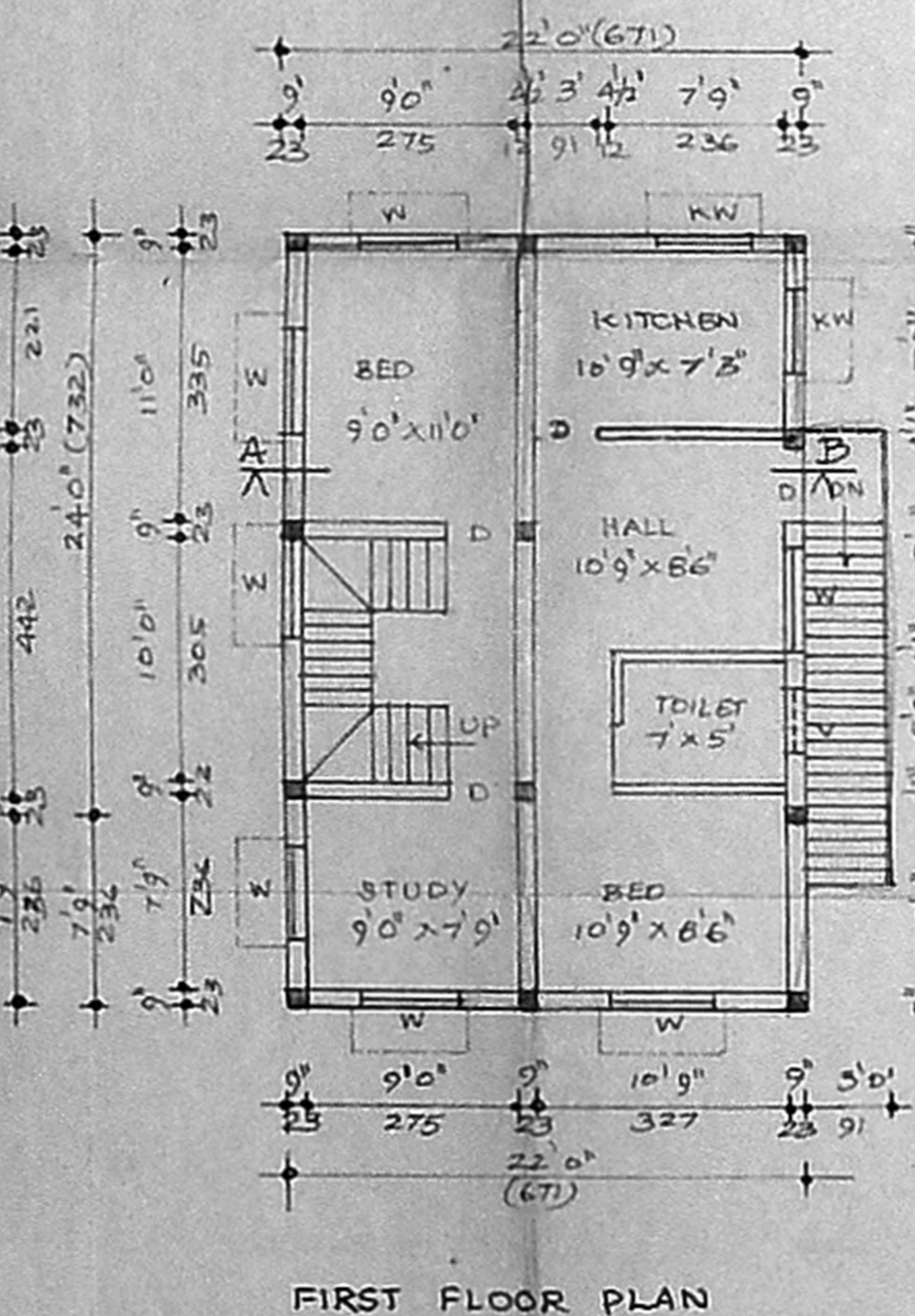

FIRST FLOOR PLAN

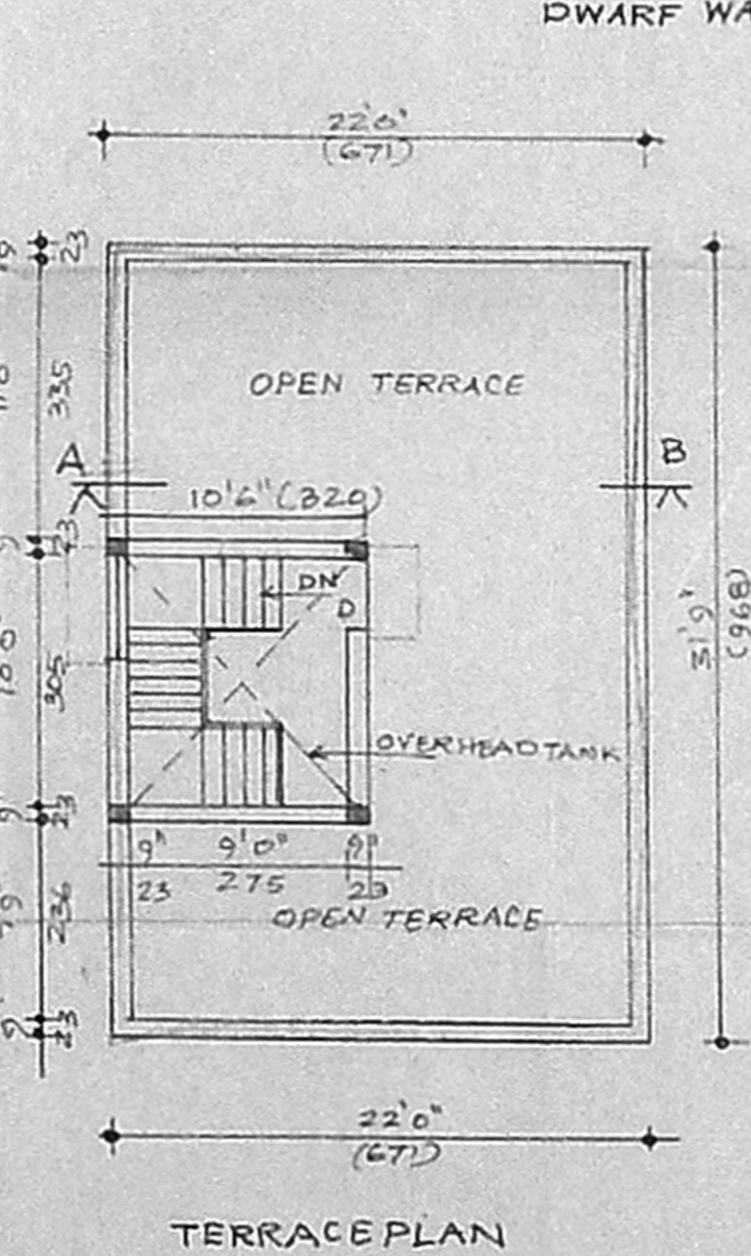

TERRACE PLAN

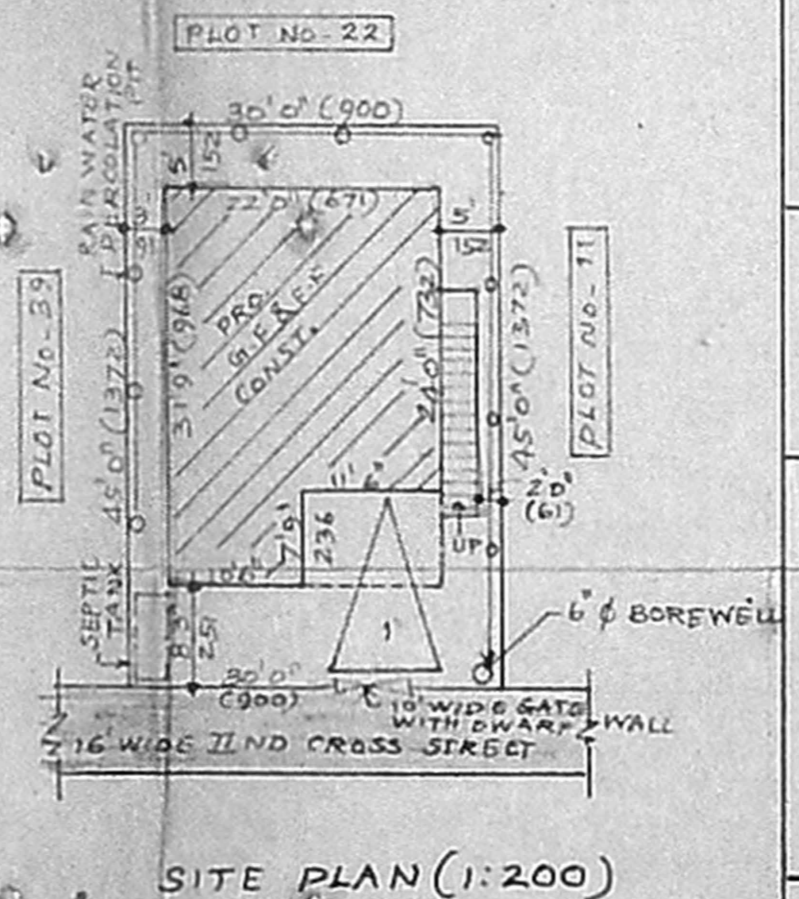

SITE PLAN (1:200)